

Site plan 28/03/2003
 - Site was inspected on 30-12-03 -
 - Proposed construction of 2 floors for Gp
 - Scientifically closed

OFFICE COPY

B/00107/09/2004

Planning Permit No. **APPROVED**

SUBJECT TO THE CONDITIONS IN THIS OFFICE LETTER

No. A/35949/03 Date 23-2-2004

FOR MEMBER SECRETARY
 CHENNAI METROPOLITAN
 DEVELOPMENT AUTHORITY
 CHENNAI - 600 008.

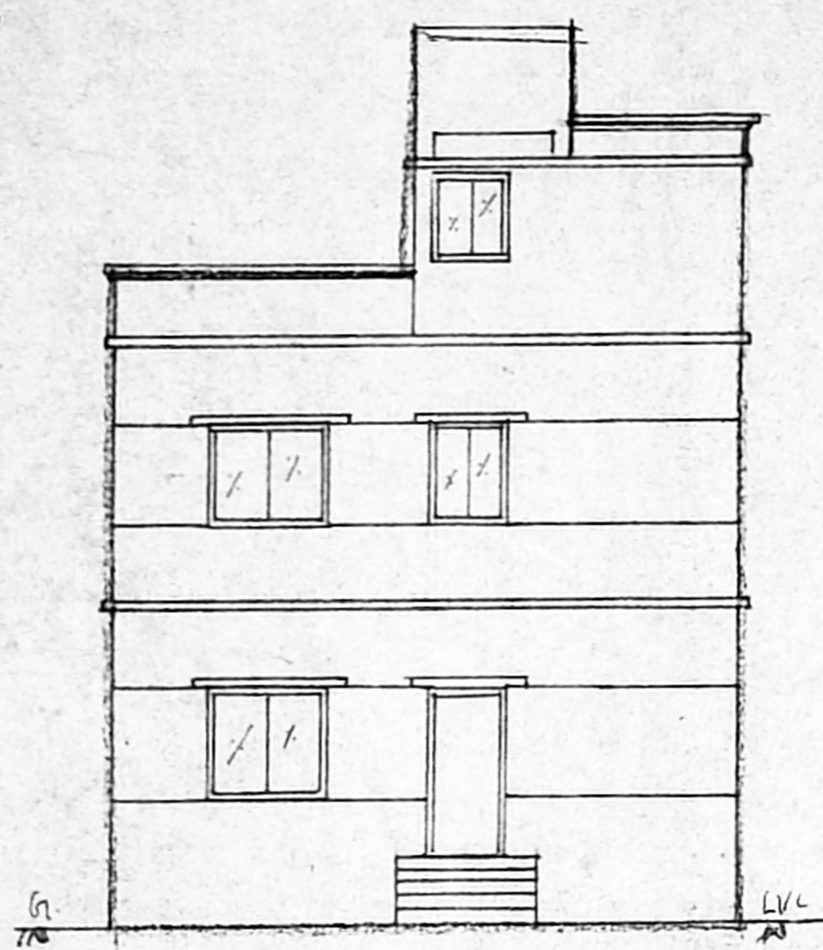

ELEVATION

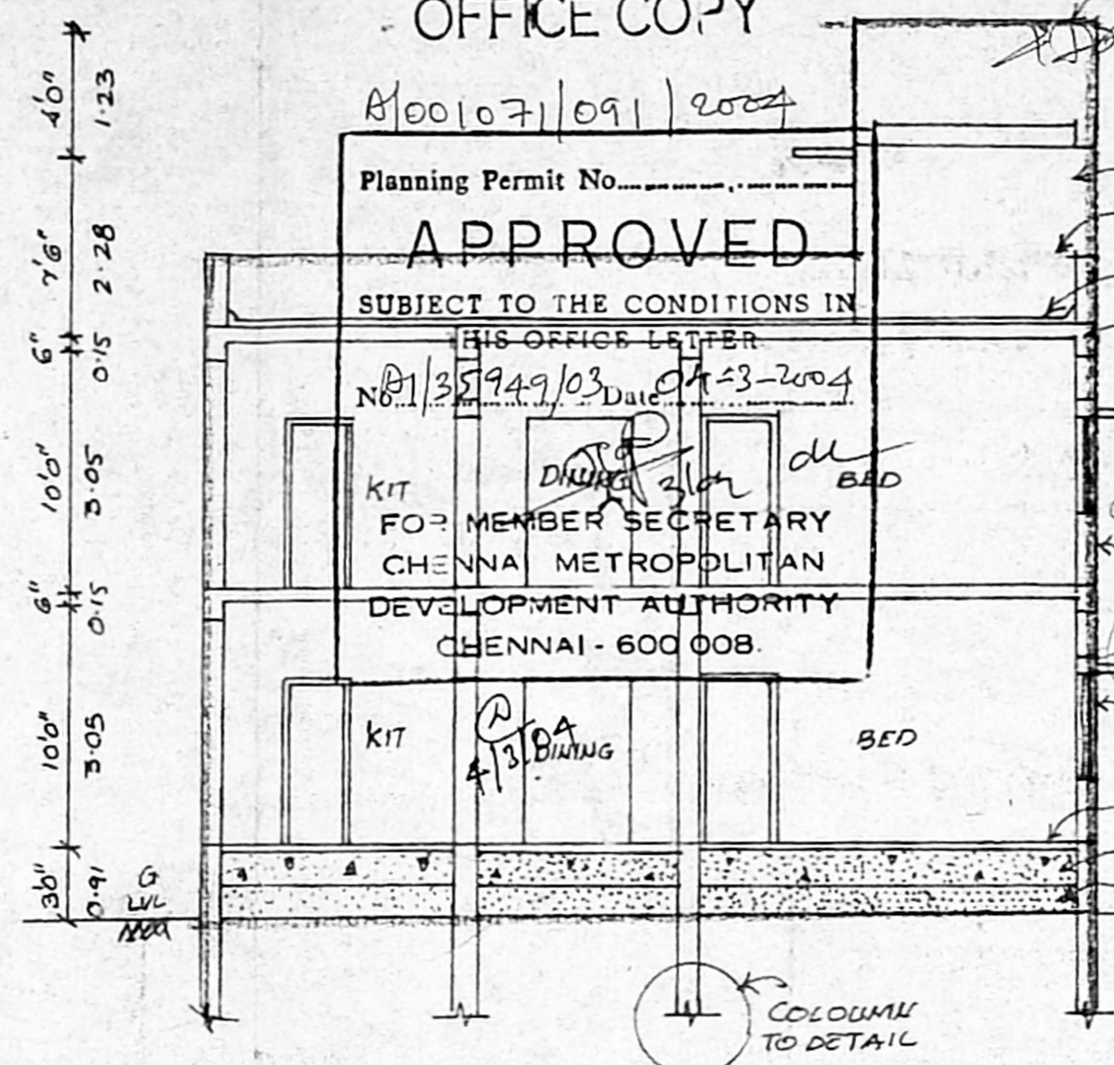

SECTION AB

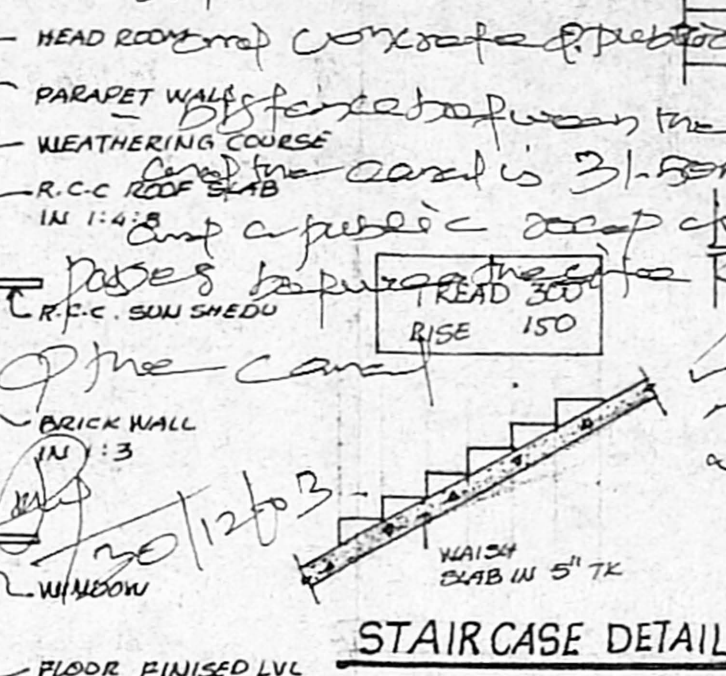

STAIRCASE DETAIL

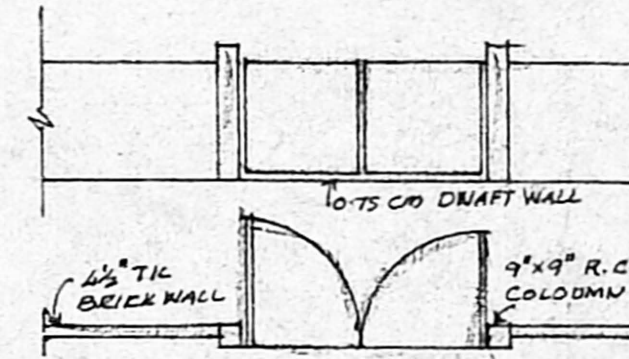

COMPOUND WALL DETAIL

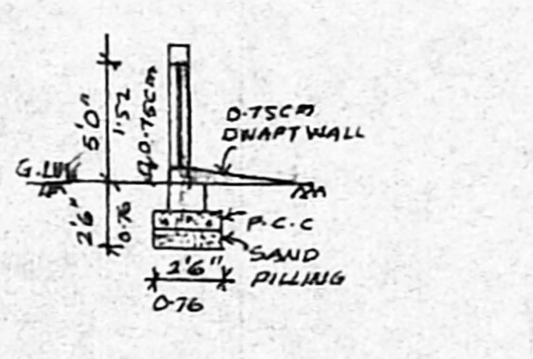

SECTION

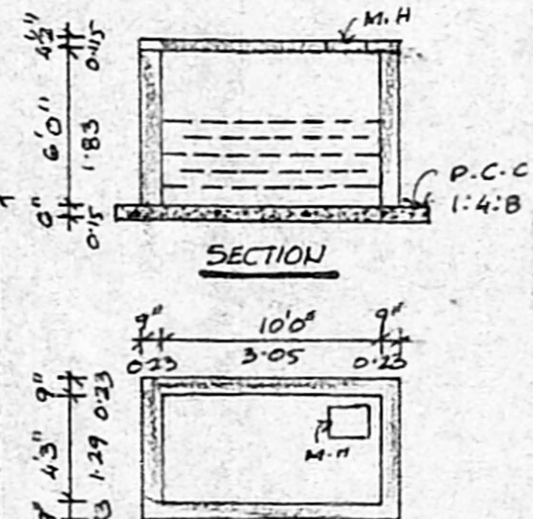

U.G. SUMP DETAIL

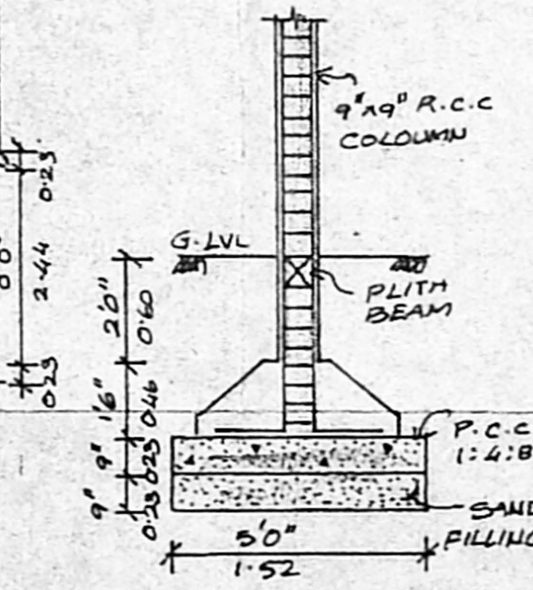

FOUNDATION DETAIL

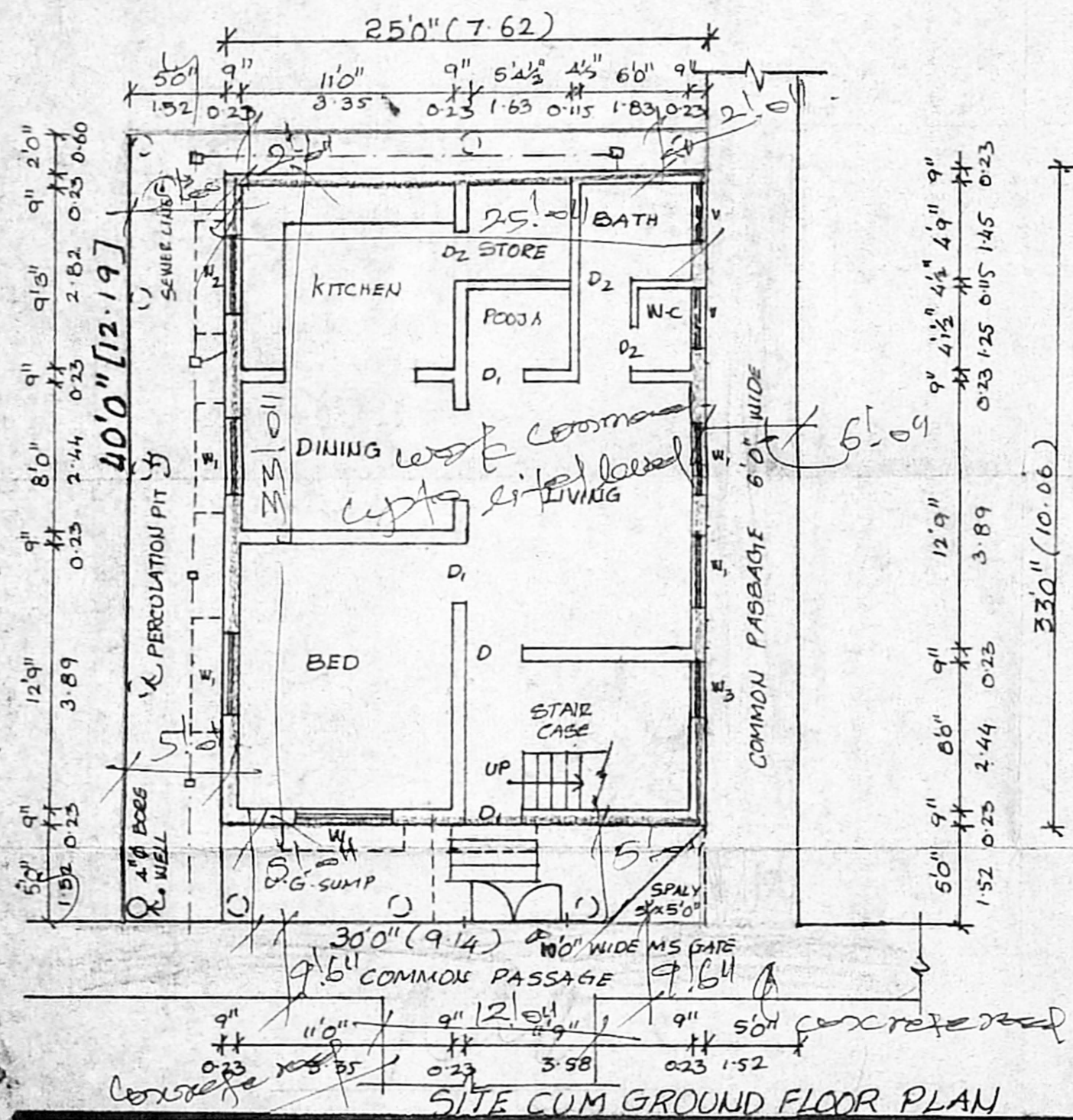

SITE CUM GROUND FLOOR PLAN

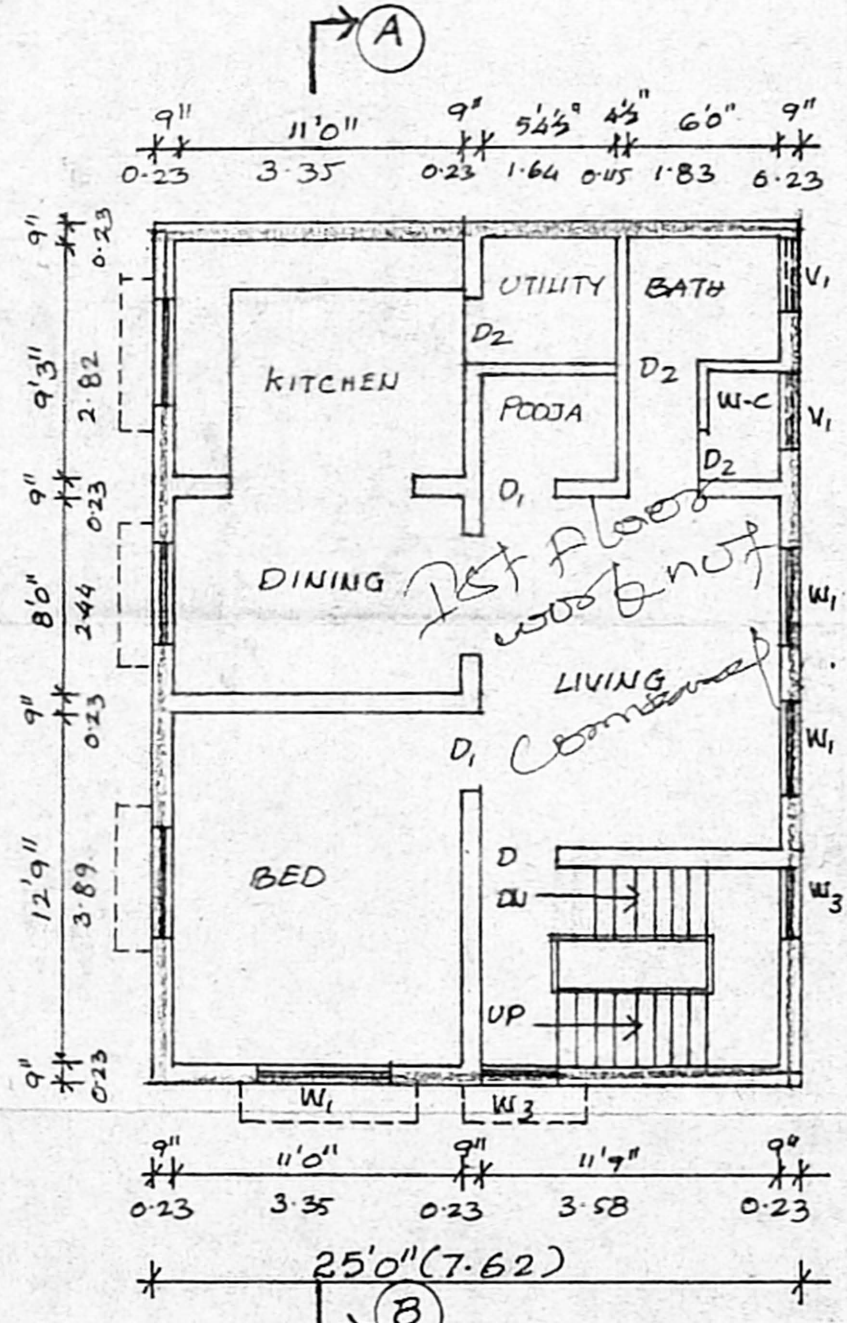

FIRST FLOOR PLAN

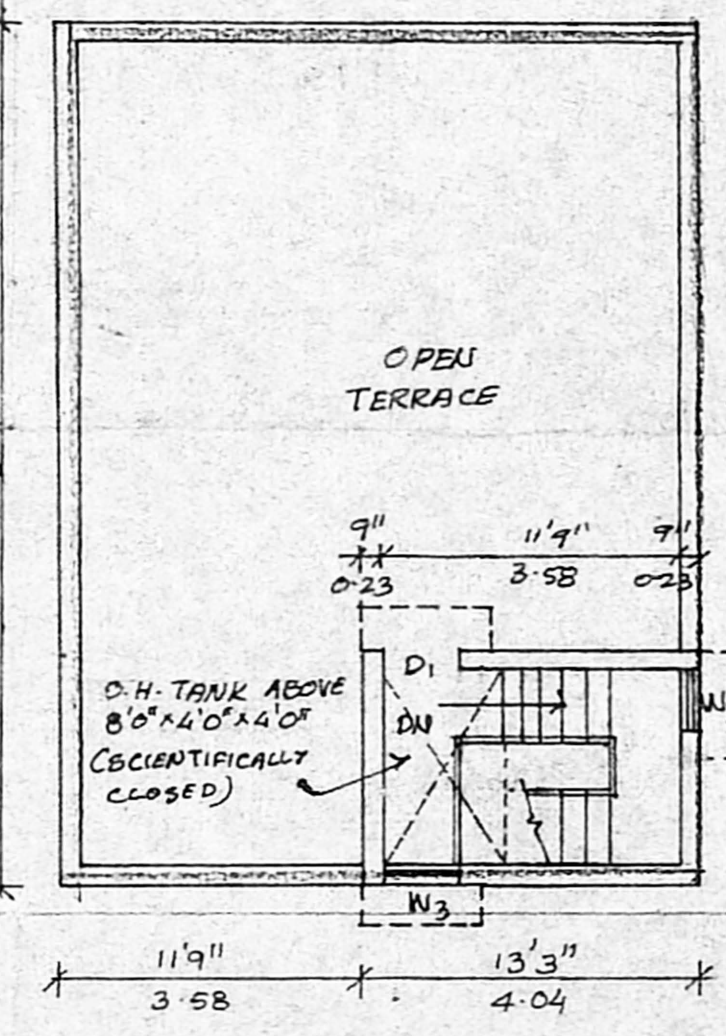

TERRACE PLAN

PLAN SHOWING THE PROPOSED CONSTRUCTION RESIDENTIAL BUILDING AT DOOR NO: 17 EAST COOUM RIVER ROAD, CHINTADRIPET, CHENNAI-02. R.S:NO: 415/1 & 416/13, BLOCK NO: 2, DIVISION NO: 79

CMDA "A" CHANNEL

C.No. A/35949/2003

Scrutiny Plan / Revised Plan AREA STATEMENT

	1145 ASPER PATTI	1145 ASPER PATTI
PLOT EXTENT	1200.00	1145.00
GROUND FLOOR	825.00	825.00
FIRST FLOOR	825.00	825.00
TOTAL	1650.00	153.34
PLOT COVERAGE	68%	
F.S.I	1.37	
HEAD ROOM	107.00	9.94

JOINERY

	SQ. FT.	M
MD - MAIN DOOR	- 3'3" x 7'0" - 0.99 x 2.13	
D1 - DOOR	- 3'0" x 7'0" - 0.91 x 2.13	
D2 - DOOR	- 2'6" x 7'0" - 0.76 x 2.13	
W1 - WINDOW	- 4'0" x 4'0" - 1.22 x 1.22	
W2 - WINDOW	- 4'0" x 3'6" - 1.22 x 1.06	
W3 - WINDOW	- 3'0" x 4'0" - 0.91 x 1.22	
V1 - VENTILATOR	- 3'0" x 2'6" - 0.91 x 0.60	

COLOUR INDEX

PROPOSED	SEWER LINE
BOUNDARY	ROAD

SCALE - 1" = 8'0"

DATE - 22-03-2003

OWNER

Jayraj

LICENSED SURVEYOR

S. ATHIYANAN, B.E.
 Class-I, Licensed Surveyor - No. 192
 Corporation of Chennai
 S. Nathamuni Street, T. Nagar,
 Chennai - 17. Phone: 2815 0224
 Mobile: 31038440